Rosa
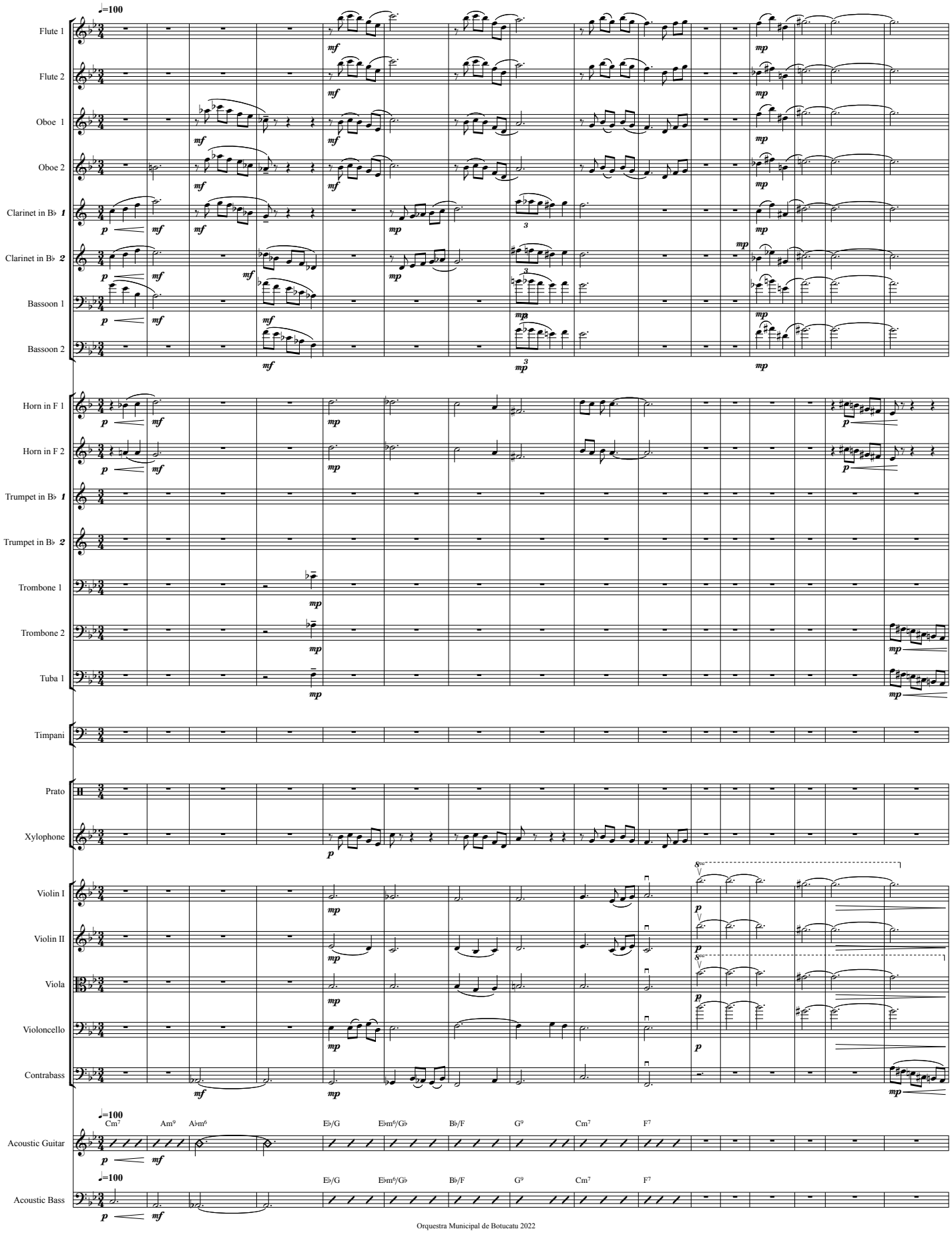
Pixinguinha